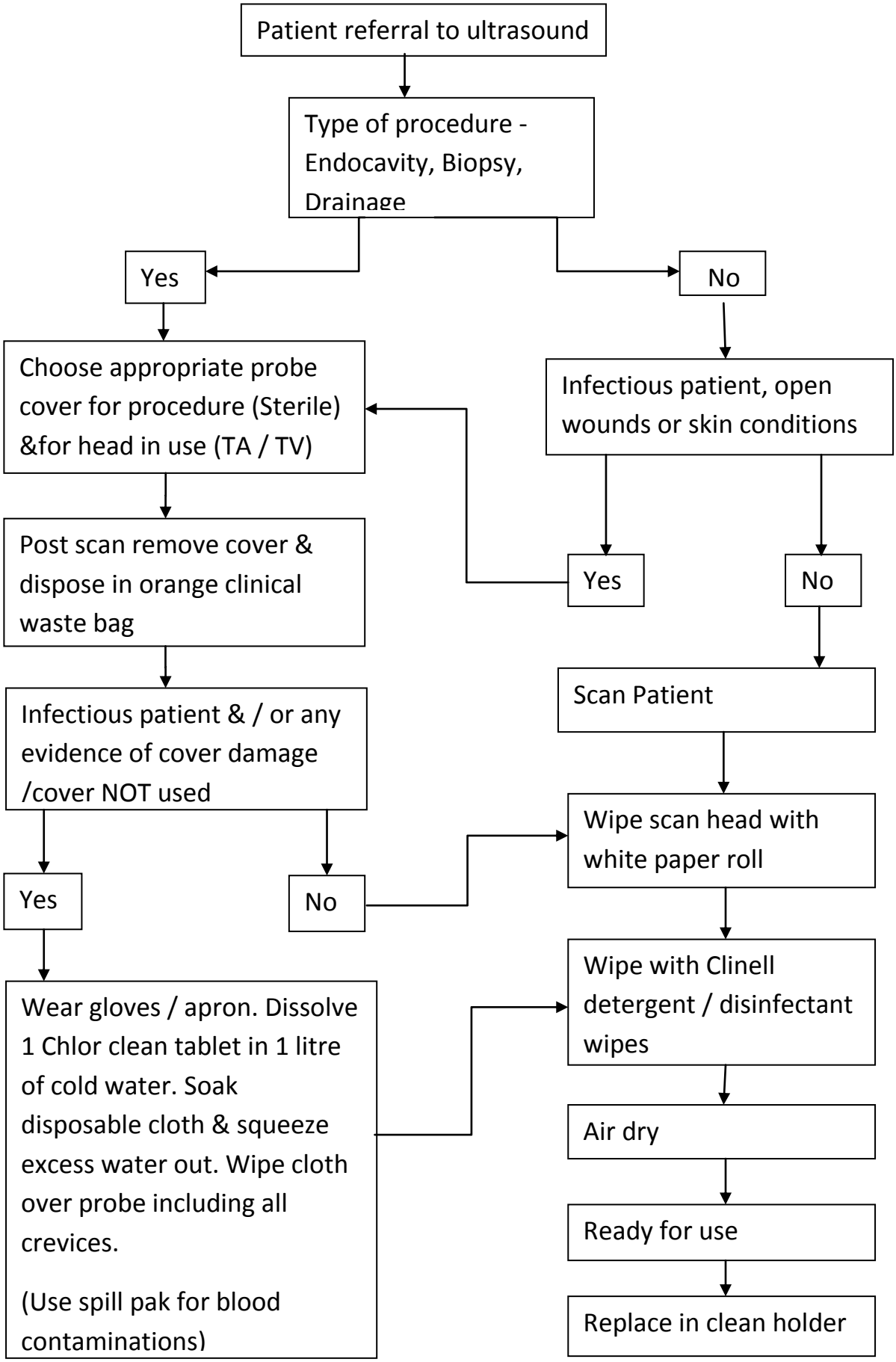Decontamination of Ultrasound Transducers